

MOUNTAIN LINES

Vol. 14, No. 1 May, 2006 Preserving Our Desert and Mountains Ž www.mcdowellsonoran.orgŽ

New officers named to board of directors

Melinda Gulick has been elected chairman of the Board of Directors of the McDowell Sonoran Conservancy, heading a slate of three new officers named recently. Bob Freund was elected vice-chairman and Yvonne Tagart was elected secretary.

Gulick has been serving as a member of the MSC Board of Directors for the past year, and also serves on the City of Scottsdale McDowell Sonoran Preserve Commission. Gulick is active in a number of civic and charitable organizations, and serves as town manager of and director of operations of DC Ranch for DMB Associates.

Freund has been a member of the MSC board since 2000, previously serving as secretary of the board, and a member of the Executive Committee. He is a Steward, hike leader, and has served on the MSC fund Development Committee. He is a retired attorney.

Tagart was first elected to the MSC board in 2004, and has served on the organization's Marketing Committee. She is an attorney with Ronan and Firestone in Scottsdale.

Lost Dog Wash Access Area Grand Opening

The first major access to the Preserve is scheduled to open Saturday, May 20.

You are invited to join Mayor Mary Manross, members of the City Council, Arizona's Official State Historian Marshall Trimble, members of the McDowell Sonoran Preserve Commission, and members of the McDowell Sonoran Conservancy to celebrate the opening at a formal ceremony at 8:00 a.m.

Following the ceremony attendees will be able to view the poster commemorating the opening. The poster is from a painting created especially for the opening by artist Larry Cremeens. Guests may also participate in



New officers for the MSC board of directors above, left to right: Bob Freund, Yvonne Tagart, and Melinda Gulick.

Inside This Issue

Thoughts from Carla.....	Page 2
The Preserve Up Close.....	Page 6
Steward's Corner.....	Page 3
Chairman's Message.....	Page 6
How to Contribute.....	Page 4

optional guided hikes. A general hike and a special hike for children will be offered along with nature talks in the amphitheater. The subject will be the role of a wash in the Sonoran Desert.

For riders a special bring-your-own-horse equestrian ride will be held. Staff will also be present to discuss the amenities in the access area, including the environmentally friendly waste, power and building materials employed.

The access area is located off of 124th Street just north of the Cactus Street alignment (overflow parking will be available at Anasazi School at the southeast corner of the 124th Street/Cactus Road alignment).

Thoughts from Carla, Executive Director

It's getting hot already and many of you are heading out of town, but before you go:

1) Please join us at what promises to be a wonderful grand opening of the Lost Dog Wash Access Area. It's so exciting to see these trailheads come on line and we owe a big "thank you" to our partners at the City of Scottsdale's Preservation Division for their hard work in planning and constructing what will soon become favorite entrances to the Preserve.

2) Please SIGN THE CONSERVING ARIZONA'S FUTURE PETITION!

We have gathered 230,000 signatures to date and I am pleased to report that currently the top two signature gatherers in the state are MSC members! We need 50,000 more signatures of registered Arizonans this month in order to have a sufficient safety bubble since many signatures will be invalid. If you want to sign or can carry a petition, please email us at preserve@mcdowellsonoran.org or call the MSC office at 480-998-7971. Remember, this straightforward initiative will:

- Conserve 694,000 acres of some of Arizona's most important natural areas.

In the McDowell Sonoran Preserve, it will immediately protect 5,177 acres of state land in the McDowell Mountains and Granite Mountain; it will provide the opportunity for Scottsdale to sign a long-term purchase agreement without going to auction for an additional 9,347 acres that were reclassified as suitable for conservation under the Arizona Preserve Initiative; and this will maximize use of the existing preservation tax as Scottsdale works with the state to purchase the remaining 4,500 acres within the voter approved Preserve boundary.

- Require the state land department to cooperate with local communities for planning and conservation of state trust lands, and provide local authorities the power to limit and control development;

- Protect and enhance an essential classroom funding

stream thereby ensuring better Arizona schools, which are the building blocks of strong neighborhoods.

A strong statewide coalition for Conserving Arizona's Future has been built with key supporters, some of whom are: Arizona Business and Education Coalition (119 school districts and businesses, including Motorola, Intel, Cox, Boeing and Bashas), Arizona Education Association, Arizona League of Conservation Voters, Arizona League of Women Voters, Arizona Mountaineering Club, Arizona Native Plant Society, Arizona Public Service, Arizona School Administrators Association, Arizona State Horsemen's Association, Arizona State Parks, Audubon Arizona, Coalition of Pinnacle Peak, Desert Foothills Land Trust, Governor Janet Napolitano, Governor Bruce Babbitt, Lattie Coor, President Emeritus Arizona State University, Mayor Mary Manross, McDowell Sonoran Conservancy, Mountain Bike Association of Arizona, National Parks Conservation Association, Phoenix Mountains Preservation Council, Scottsdale Area Chamber of Commerce, Sonoran Institute, Superstition Area Land Trust, The Nature Conservancy in Arizona, Trust for Public Land, Valley Forward Association with more than 250 member groups, Valley Partnership, Arizona's 11th largest trade organization, representing 500 companies.

We have come a long way but there is still the real possibility that the Legislature will refer an insufficient, competing "spoiler" measure to the ballot in order to confuse voters. In addition, running a statewide campaign for what promises to be a chock full November ballot will not be easy and it will be expensive. We still need your help. This summer we will be holding a special meeting to honor our signature gatherers and announce campaign activities. We will send out an email to our Friends and have numerous newspaper articles as the date gets closer. Please watch for them.

Have a safe but fun summer!

Thank you all -

Carla, Executive Director, MSC

McDowell Sonoran Conservancy Board of Directors:

Melinda Gulick, Chairman
Anne Collins, Treasurer

Bob Freund, Vice Chairman
Yvonne Tagart, Secretary

Directors:

Len Marcisz
Tom Walsh
Mark Knops

Bernie Finkel
Jane Rau

Ex-Officio Directors:

Bob Cafarella
Claire Miller

McDowell Sonoran Conservancy Staff:

Carla, Executive Director
Sharol Zimmerman, Office Manager

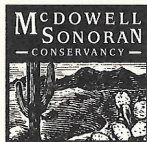

PO Box 14365, Scottsdale, AZ 85267-4365
480-998-7971 • www.mcdowellsonoran.org
Chris Ferguson, editor

special thanks: photography MSC Stewards

Mountain Lines is published four times a year by the McDowell Sonoran Conservancy
...preserving our deserts and mountains

Bike Patrols Improve Trail Coverage

Now in its second year of operation, the MSC Mountain Bike Steward Patrol has been a tremendous asset in helping Stewards patrol large areas of the McDowell Sonoran Preserve and nearby State Trust Lands.

"There are nearly 16,000 acres and 100 miles of trails in Preserve and State Trust Lands in the area northeast of Pima road and Dynamite," explained B. J. Heggli, lead steward for the Pima area and Mountain Bike Patrol. "It would be extremely difficult to cover this much area on foot; the bikes allow us to cover more ground, more often."

In addition to providing random patrols, the mountain bikers also perform remote trail maintenance projects, litter pick-up, and provide information and assistance to all trails users in the area. The group works closely with the City of Scottsdale Preservation Staff, Arizona Game and Fish, and the Arizona State Land Department.

Members of the Mountain Bike Patrol are easily recognized on the trails by their bright yellow shirts.

"We're starting to see some recognition of the group from many users on the trail," explained Heggli. "Because we're in an area where we encounter other bikers, hikers and also various types of motor vehicles, we needed the bright yellow shirts primarily for visibility from a safety standpoint, but now we're finding that people are starting to recognize who we are and what we do."



With hundreds of miles of trails to patrol, Mountain Bike Stewards have their work cut out. From left: Jack Adams, Dave Bradford, and B.J. Heggli.

To qualify to become a member of the bike patrol, individuals must have completed the MSC Steward or Assistant Steward training courses, and must demonstrate basic mountain bike skills and equipment handling prior to assignment with the patrol. The bikers carry maps and other information on the Preserve for distribution to people they encounter on the trails, and also generally carry basic emergency and first aid supplies.

Heggli added that there are plenty of openings for additional bike patrol members.

Individuals interested in the Mountain Bike Patrol program can contact Heggli by sending an email to info@mcdowellsonoran.org, or calling the MSC office at 480-998-7971.

New MSC Field Guide Available Late May

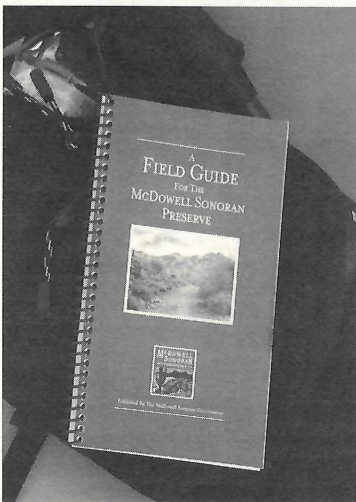

You can be among the first to get a copy of the new Field Guide to the McDowell Sonoran Preserve, being published by the McDowell Sonoran Conservancy. The approximate 130-page guide features information and photos on plants, animals, geology and cultural history of the Preserve, and well as trail maps.

"The Field Guide has been a labor of love for many of our Stewards" explained Fred Klein, an MSC Steward and editor of the guide. "We've learned that the more people know about the Preserve, the more they appreciate it... it's designed to easily fit in a back-pack for on-the-trail reference."

Initial delivery of the Field Guide is scheduled for late May. Cost is \$15, plus shipping and handling. The guide can be ordered by calling the MSC office at 480-998-7971, or by going to the website at mcdowellsonoran.org.

Quantities are limited, so reserve your copy today.

Circle of Friends

Our circle of friends are people connected by a common thread- the preservation of the desert and mountains. This represents the thoughts behind changing the name of our Friends membership organization from the "Friends of the McDowell's" to the "McDowell Sonoran Conservancy Circle of Friends."

Imagine three interlocking circles of Friends, each one equal in size and value. The uppermost circle is our **Preservation Circle** - these members are committed to a common goal of annual giving to the McDowell Sonoran Conservancy to ensure we have funding to continue our community service through many outreach programs. Programs like Stewardship training, education and free hikes. Members in this circle have giving levels: *Desert Tortoise, Jackrabbit, Ringtail Cat, Coyote, Bobcat, and Mountain Lion*. The next circle is our **Legacy Circle**. Friends in this circle have chosen to leave a legacy to the community through a generous donation of \$5,000 - \$75,000. Members of the Legacy Circle are recognized for their ability to significantly impact the mission of the McDowell Sonoran Conservancy. The final circle is our **Heritage Circle** for gifts of over \$100,000. A gift of over \$100,000 fulfills a critical component of our mission - to protect the Sonoran Desert and Mountains for this and future generations. A heritage or tradition is something that is handed down through generations - an inheritance bequeathed on those that will follow us. As you plan your year end giving, won't you please consider moving up to the next giving level? If you are not a member, please come into the circle - you are reading this newsletter because you share our common point of interest, preservation in Arizona. Your gift, no matter the amount, is important to continuing our daily work, a series of services to the community, repeating themselves and never ending.

The Friends of the McDowell Sonoran Conservancy thank the following individuals, families, organizations, and companies for their generous donations from Nov. 23, 2005 through April 26, 2006.

Renewal is indicated by ®

Desert Tortoise

Jack Allen ®
Kathe Anderson and
Lawrence Phelps®
Shelley Anderson ®
Stephen Arnold ®
Kathryn and Gregory Bakkum®
Pam Baldi
Charles and Lynn Ballinger®
Bill and Shirley Barnes ®
Joseph Barone®
Lynn Beattie
Richard and Crystine Benson®
Charles Berger
Tom and Melinda Bidlack
Nancy Billing®
Norm Bizon and Colette Jobin ®
Catherine Boatwright
Bob and Margaret Bohannon ®
Bryan and Carole Breckenridge®
John and Neita Bridger®
Joel Broder®
Ann and Dick Brown®
Marcia Brown®
Vivien Burley
Sam Campana ®
Jane and Bill Canby®
Barbara Carpenter®
Margaret Case ®
David and Sara Cassin ®
Rey and Colleen Castillo®
Tami Christianson ®
Frances Sparkes Colley ®
Fred and Marilyn Collins
Patricia and Louis Comus®
Micki Kloss & Reed Connally ®

Marge Conroy®
Ed and Susan Cotter®
Becky Courtwright
Patti Cuevas®
Reidun Daeffler®
Elysa Daniels and Ed Fedoruk®
Bill and Lorraine Dicke®
Alan Duke

Richard Engle®
Robert and Sheridan Evans®
Cheryl Fehlner®
Lisa Ferdinand
Sandra Fisher®
Jennifer Franklin
John M. Franklin®
George Frazier®
Steven and Susan Fuchs®
Bill Gegenheimer®
Guy Giannini®
Jane Gilbertsen and
Stephen Nourse®
Jane Gladwin®
Jody Goldman
Betsy and Ken Gometz®
Marc and Eileen Gottlieb
Joel Granick
Dennis Griffin
Tony Guiterman ®
Patricia Hack®
Merideth and Jack Hale®
Pam Halpern
Tom Harvey ®
Ruth Henry®
Donna Hilt
Stan Hinkley®
Bernard Hochman®
Carolyn and Randy Holden®
Alec Hovagim and
Elizabeth Peterson ®

Gail Howard
Jerold and Barbara Hyman®
Sudelle Irons®
Mary Jacob
William and Amanda Jeffrey®
Ward Jennings
Cathy Johnson®
Chuck Kaufman®
Marjorie Keely®
Payson and Edith Kenyon®
Arthur Kerns ®
Jim and Vicki King®
Frank and Joan Klein®
Myron and Billie Klevens®
Mary LaMagna®

Jeanne and Saul Lefkowitz®
Kristin Lehnert®
David and Judy Levine
Sandy and Elaine Levinson
Jenna Lillibridge ®
Judith Link®
Joseph and Carol Lizzadro
Susan Lockhart®
William Logan®
Irving and Joan Lowell
Lowell and Sue Lueptow ®
Roger and Barbara Lurie®
Paul Madson®
Eugene Majerowicz®
Howard and Annabelle Markstein®
Scott Mars ®
Brad Martin ®
Paul and Susan Martin
Louis Matusiak
Jack and Diane McComb
Barbara McCormack®
Douglas McCulley®
Blair McLaughlin®
Alisa McMahon and Michael Fiflis®
Matt McWenies®
Michael Millilo®
Dawn C. Miller ®
Linda Miller ®
Nancy Miller®
Michael and Wendy Morris
Iris and Don Moskovitz®
Mary Lou and James Mulloy ®
Roger Nelson®
Anne O'Brien
Kenneth Olsen ®
Kevin Osterman
Steve and Carol Padwe
Greg and Margaret Papandreou®
Bob and Sallie Paris®
Bill Parker®
Sherry Petersen ®
Don and Barbara Prior®
Caroline Rader
Conni Rader
Richard Dittle Family®
Jeff and Leslie Rich ®
Valerie Richter®

Paul Roetto®
Noel and Arlene Rudley®
Don and Barbara Ruff®
David Ryan
Paul and Amy Sabol ®
Eberhard and Carol Scheuing®
Jane and Bob Schlosberg®
Walter Schloss
Stan and Mary Schloz®
Irwin Shapiro®
Marshal and Julie Smart®
Jerry Smilack ®
Myrna L Smith®
Shel and Carol Sobel ®
Hugo Soll ®
William and Anna Solley
Steve and Kathy Steinke ®
Eric and Diane Sundquist®
Nora and Bill Tattersall®
Pam and Denis Thomas®
William and Betty Thomas®
Katie Thompson
Anita Thorne ®
Robert and Elizabeth Tichacek
Knut Torvik®
Bob Tucker and
Elizabeth Kepuraitis®
Mikki Unger®
Harvey and Roberta VolinNP
Tom and Laurel Walsh ®
Mark and Carol Wangeman®
Millie Wesley ®
Ruth Wesenberg®
Thomas R and Paulette White ®
Ginia and Vic Wickersham
Allan D. Willey®
Don Williams
Tim and Tina Woods

Jackrabbit
Donita Beckham ®
Stuart Birdt®
Joni Boulware®
Danielle and Chris Boyles®
Dave Bunce ®
Helgard Burri®
Sondra Burwick®
Bob and Karen Cafarella ®

Rick and Suzy Clarke®
 Art and Mary DeCabooter®
 Desert Foothills Cookouts, Inc --
 Jerry Pearson®
 Shirley Dickman®
 Steve and Lynn Dodd ®
 John and Juanita Enkoji ®
 Bill and Michele Ensign®
 Stuart Friedell®
 Laura and John Galusha ®
 Norman Goldberg
 Susan and Richard Goldsmith®
 David and Naomi Goodell ®
 Michael and Ruby Gore
 Ken and Fran Harder®
 Kathleen and William Howard ®
 Leslie and Harald Hudak ®
 Elaine Isbell ®
 Andrew Kenney
 Virginia Korte®
 Sandra Kurlander®
 Lori and Jack Lazard ®
 Beth Lederman and Bob Granger®
 Patrick Liu Family ®
 Mike and Dorajean Littrell®
 William K and Gerry A Lloyd®
 Gary and Phyllis Marx®
 Lee and Kathy Matthews®
 T.R. and Carolyn McDowell®
 Tom and Jo McGraw ®
 Merrill McLoughlin ®
 Joseph Melczer III
 George and Violet Miller®
 Dan Murphy®
 James Nafziger®
 Janet Ofodile ®
 Harry and Barbara Ravitz ®
 Gillian Rice®
 Carroll Rickard®
 Edwin Sanders ®
 Sophann Schleifer®
 Victoria Smith®
 Tracey Swanson and
 Giovanni DePetri®
 Robbie and Jim Urban ®
 Robert and Inge Vairo®
 John and Maureen Voloudakis
 Shirley and John Weis ®
 Georgia and Ronald Wilson®

Ringtail Cat

Robert and Susan Alpert®
 Janis and Ron Badley®
 John Broan
 Stephanie Caldwell
 Denise Carpenter and Family®
 Coalition of Pinnacle Peak Inc ®
 Scott and Annie Gildner®
 Joel and Regina Goldstein®
 Jonathan and Nancy Harris®
 Richard Hentges®
 Jim and Mary Sue Ingman®
 Mary and Gary Irish®
 John K. Lawson Family Trust --
 Joanne Lawson®
 Larry Levy®
 Mazatzal Tree Farm --
 Carol Augustine
 Jace McKeighan
 Meredith Foundation --
 Donald and Marjorie Meredith®
 Dennis Mowery and
 Sandy Schaffner®
 Owen and Doris Jean Newlin®

Art and Dee Pearce®
 Prestige Cleaners -- Donn Frye®
 Diane Reesor®
 Ron and Merry Sassano®
 Jim and Leslie Smith ®
 Jerre and Mary Joy Stead ®
 Charles and Nikki Stein®
 Connie Volpe ®
 Marianne Wallace ®
 Bob and Kathy Winder®
 Dora Woodall®
 Richard and Linda Worcester ®
 Joan Yagoda

Coyote

Julie Bond ®
 Meghan Cocci & Jonathan Hess ®
 Bernard Finkel®
 Robert and Joan Freund®
 Marie and Gregory Fugiel®
 David and Patty Gorman®
 Phil and Susan Hagenah®
 Lisa and Merle Harris®
 Michael and Janet Mehren ®

Bobcat

Philip Bell ®
 Joe and Karin Epps ®
 Melinda and John Gulick®
 Northwest Woodland Services, Inc -
 Dennis Smith®

Mountain Lion

Lyle and Nancy Campbell®
 Alice and John Demetra®
 Daniel and Elaine Gruber®
 Urban Charitable Foundation II --
 Dan and Amy Martineau®

Lifetime

Arizona Public Service
 Tate and Nancy Brown
 Jeanne Cameron
 Ellen and Denny Carr
 Anne and John Collins
 TJ Connors
 Florence and Walter Dean
 Desert Mountain Properties
 Mark Dioguardi
 Mike and Kathy Dougherty
 Sandy Draus
 Jackie Drinkwater
 Richard and Ann Funk
 Dana Garmany -- Troon Golf
 Marilyn Geninatti
 Greater Pinnacle Peak Association
 Alan and Stephanie Giese
 Steve Jones
 Ralph and Nancy Knight
 Janis and Dennis Lyon
 Sandra and John McCullough
 Jerry and Florence Nelson --
 Pinnacle Paradise, Inc.
 Pinnacle Peak Lions' Club
 Jane Rau
 Barbara Rousso
 Arnold Roy
 Doreen Saferstein
 Carol Schilling
 Sophia Shoen
 Sierra Club, Palo Verde Group
 Vern & Cille Swaback
 Gregg Tryhus --
 Grayhawk Development

HB and Jocelyn Wallace
 Connie and Craig Weatherup
 Wespac Construction, Inc.

Donations

Bob and Ginny Alexander
 Horace and Karen Allen
 Robert and Susan Alpert
 American Express Foundation
 Shelley Anderson
 Chet Andrews
 Badger Pool Service
 Kay Bain-Thomas
 Kathryn and Gregory Bakkum
 Carl J Banaszynski
 Bear Paws Ranch --
 William and BJ Diefenbacher
 Philip Bell
 Hildur Benson
 Richard and Crystine Benson
 William Berkley
 John Berry
 John and Brenda Berry
 Thomas Bickley
 Greg and Louise Bridges
 Gregory and Jean Brown
 Jack and Sheila Buchanan
 Dave Bunce
 John and Rose Burgis
 Peter and Helene Cass
 Patricia and Philip Catalano
 Chaparral Suites Resort --
 Tom Silverman
 Tami Christianson
 Jason P Clanton
 Scott D Coolidge
 Joy Cottrill
 Cub Scout Pack 818
 Leslie Dashew
 DC Ranch Community Foundation
 Art and Mary DeCabooter
 Alice and John Demetra
 Daniel Dixon
 Lynn Dorsett
 Jeffery and Debra Doss
 Mark Eberle
 John and Juanita Enkoji
 Bill and Irma Evans
 C. James Faulkner
 Lisa Feltrin
 Alan and Kathy Ferayorni
 Laura and John Galusha
 Margaret Fogdall
 Robert and Joan Freund
 Marie and Gregory Fugiel
 Richard and Ann Funk
 Oscar and Marilyn Glasberg
 David and Naomi Goodell
 Dennis and Kathleen Gougion
 Leslie Grinker
 Melinda and John Gulick
 Gary Heald
 Roberta and Greg Heine
 Nina and William Heiser
 Harry and Jill Higgins
 Steven Hill
 Bernard Hochman
 Leslie and Harald Hudak
 Mary and Gary Irish
 Judi Irons
 George and Gretchen Ishler
 Dick and Virginia Janssen
 Walt and Nancy Johnson
 Roy and Bev Kinsey

Christine and Rick Kovach
 Zane and Stacy Lankford
 Cynthia Larson
 Joel and Karen Levitz
 Susan Lickman
 Mike and Dorajean Littrell
 Paul Madson
 John Majewski
 Carl Mangine
 Leonard and Lindy Marcisz
 Howard and Annabelle
 Markstein
 Mary Marli
 Tom Matthews and Sarah
 McGiffert
 Paul and Cora Messinger
 Andrea and David Michaels
 Eugene S. Mikkelsen
 Gerald and Jane Miller
 Frank and Mary Montgomery
 Iris and Don Moskovitz
 Bill and Sandy Myers
 Rodney Myers
 Allen Nafziger
 James Nafziger
 A. Wali and Jackie Naibi
 Michael Nevels and Cheryl
 Farson
 Donna Nitkowski
 Irwin, Helen and Diana Noyes
 Craig Palmer
 Andrew Pearlstein
 Prudential Foundation
 Gillian Rice
 Della Riedel
 Christopher and Christina
 Roberts
 Janice Roedel
 Chantal Rolland
 Sherri Rosin
 Dick and Connie Rosler
 Arnold Roy
 Bob and Barbara Sanders
 Edwin Sanders
 Ron and Merry Sassano
 Schlein Foundation, Inc. --
 Jeffrey G. Schlein
 Kathryn and David Schwarz
 Ann Seibert
 Bob Shapiro
 Gary Shapiro
 Henry and Pauline Shatz
 Rick Sheffield
 Karen Silva and Richard Newell
 Stephen and Linda Silverstein
 Eugenia Speropoulos
 Jerre and Mary Joy Stead
 Dave Stoker
 Richard Strohm
 Adele Swan
 Bill Swan
 Russ Tarner
 HJ Theiss
 Gregg and Sarah Tryhus
 Carol and Steen Uggerslev
 Connie and Craig Weatherup
 John Webster
 Shirley and John Weis
 Wespac Construction, Inc.
 Linda Whitehead
 Greg Woodall
 Jeffrey Zonis and
 Carol Flaherty-Zonis

Chairman's Message

By now, you've read of the Preservation Golf Tournament on June 2 at Troon North. I hope you'll join us in support of the McDowell Sonoran Conservancy's stewardship, education and advocacy programs that have helped sustain Scottsdale's vision of preserving one-third of our City.

Although this is the first year for the tournament to be held at Troon North, it marks the second year of the tournament as an MSC fundraiser. Les Conklin of the Greater Pinnacle Peak Association initiated the idea for the tournament, spearheaded its organization and gathered sponsors to help make it successful last year.

Chairing this year's event for MSC is Barbra O'Brien, a former LPGA Tour player, and now a leading golf instructor. She has been honored with the LPGA's "Master Professional" designation, received numerous regional and national awards for instruction, and has been voted National LPGA Teacher-Of-The-Year by her peers.

As for the course itself, in the high desert north of Scottsdale, Troon North Golf Club stands as the hallmark of the desert golf experience, stretching through the natural ravines and foothills in the high Sonoran desert in the shadows of Pinnacle Peak. The challenge, visual sensation, and special ambiance of Troon North set the standards by which all others are measured.

Special thanks to Barbra, Sue Livingston, Steve Dodd, Annie Collins, Christine Kovach, Carla, Sharol Zimmerman and Troon North for their contributions and leadership. Our tournament will be a success thanks to their generosity and dedication.

Golfers can call 480-998-7971 to register, or go to the MSC website at mcdowellsonoran.org for more information.

In Preservation and Friendship,

Melinda Gulick Chairman of the Board

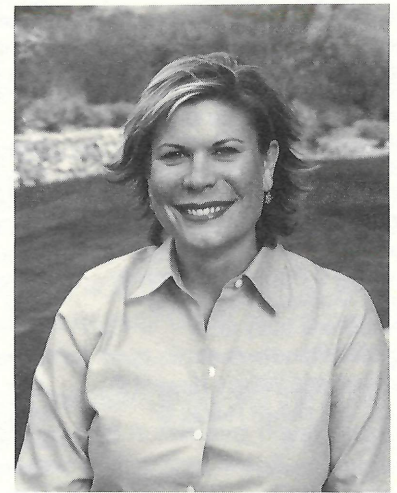

Melinda Gulick

MEMBERSHIP FORM

Join Our Circle of Friends!

The McDowell Sonoran Conservancy needs your tax deductible Membership contributions to help preserve these spectacular areas. Join our Circle of Friends and make a difference in your community.

Name: _____

Address: _____

City: _____ State: _____ Zip: _____

Phone: _____ E-mail address: _____

Preservation Circle

- ☐ Desert Tortoise (\$40) ☐ Jackrabbit (\$90)
☐ Ringtail Cat (\$150) ☐ Coyote (\$300)
☐ Bobcat (\$500) ☐ Mountain Lion (\$1000)

Heritage Circle

- ☐ (\$ _____)

Legacy Circle

- ☐ (\$ _____) ☐ Other (\$ _____)

Thank you for your support.

Make checks payable to: MSC, PO Box 14365, Scottsdale, AZ 85267

Please check here if you would like to volunteer for any of these areas:

- ☐ Events /Coordination
☐ Fundraising/Grant Writing
☐ Hiking
☐ Trail Building/Maintenance
☐ Newsletter, Editing, Writing
☐ Office Support
☐ Photography/Graphic Design
☐ Stewardship, Mtn Bike Patrol
☐ Other: _____

OR

Go online and sign up at
www.mcdowellsonoran.org

MSC/Troon Golf plan second annual tournament June 2

Just a few short years ago no one would have thought the golf community and desert preservationists would agree on much of anything. However, in a unique partnership that dates since 1995,

The McDowell Sonoran Conservancy and Troon Golf continue to prove that golf and preservation of Scottsdale's desert and mountains can go hand in hand as the two organizations combine to host the second annual Preservation Golf Tournament on June 2 at Troon North Golf Club.

The tournament will be held on Troon North's Monument Course, and is actually the culmination of a long-standing relationship between the two organizations, as

Troon Golf has provided annual financial support to MSC since 1995.

Proceeds generated from the Preservation Golf Tournament will provide additional funding for MSC's preservation efforts and programs. Entry fees for the tournament are \$250 per player.

The format for the tournament will be a "shamble" where every player hits a drive, the foursome hits their second shots from the best drive, and then everyone plays their own ball from to the hole. Plus a Troon Golf professional will be playing along with each foursome, providing tips and advice along the way.

In addition to the unparalleled golf

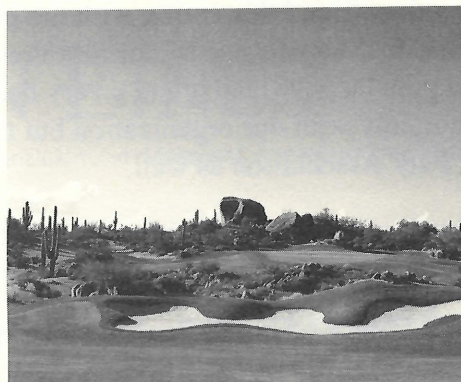

photo of Troon North by Steve Dodd

experience at Troon North, participants will receive complimentary beverages, lunch, and an awards and prize presentation with cocktails and hors d'oeuvres.

Plus there will be a tee gift bag for each player, as well as a variety of specials events and contests throughout the day.

Prior to tee-off, there will also be a mini-clinic conducted by Tim

Mahoney, Troon Golf's director of instruction. Mahoney has been teaching in the national and international arena for over 22 years, working along side some of the greatest teachers in the game. Tim's home course is Talking Stick Golf Club in Scottsdale.

Golfers can call 480-998-7971 to register, or go to the MSC website at mcdowellsonoran.org for more information.

Preserve Up Close

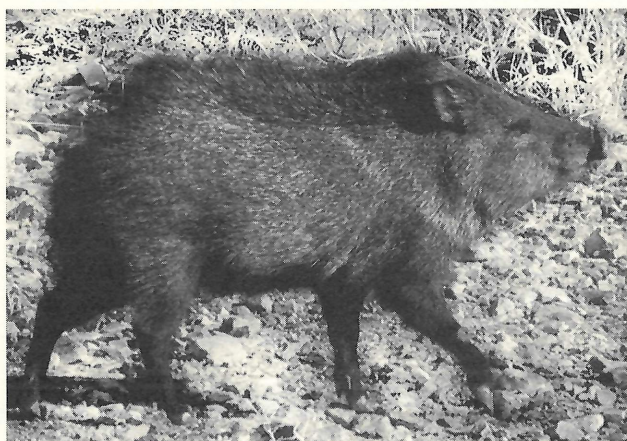

Javelina

photo by B.J. Heggli

Although they look like pigs to most people, the collared peccary, more popularly known as the javelina, is no more closely related to the pig than it is to the hippopotamus. While the resemblance to pigs is obvious, there are notable differences between the two.

Javelina are much more social than pigs, forming permanent herds, noted by cooperation and little competition among members. They are nearly exclusively herbivorous (although they sometimes will eat insects) while pigs are omnivorous.

Javelina are smaller, adults generally weighing around 50 pounds or so, while many pigs can weigh ten times that much. And javelinas have a scent gland on their backs that produce odor; with their frequent physical contact with each other, herds often develop a distinct odor all their own.

Javelinas tend not to be dangerous, but like all wild animals, are best viewed at a distance. If startled, they may dash off in multiple directions, and with their generally poor eyesight, you could end up an unintentional target. And hand-feeding can be dangerous and should be avoided.

MSC lost a dear friend this spring with the passing of Myrna Smith. She was one of our first Preserve Stewards, a popular hike leader and a very dedicated volunteer not only with our organization but the McDowell Park Association as well.

While we will miss her dearly, Myrna's spirit will live on in this land she loved and fought for.

"Nothing that was worthy in the past departs. No truth or goodness realized by man ever dies or can die - but is all still here, and recognized or not, lives and works through endless changes."

Thomas Carlyle



Myrna Smith

www.mcdowellsonoran.org

Printed on
Recycled Paper

McDowell Sonoran Land Conservancy
P.O. Box 14365
Scottsdale, AZ 85267-4365
Address Service Requested

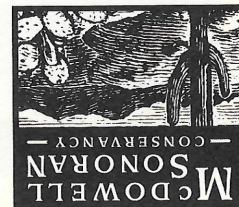

NON-PROFIT
ORGANIZATION
U.S. POSTAGE PAID
SCOTTSDALE, AZ
PERMIT NO. 807